

E1 - East Elevation

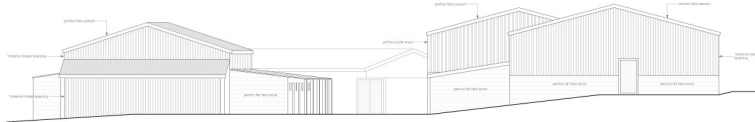

E2 - North Elevation



E3 - West Elevation



E4 - South Elevation

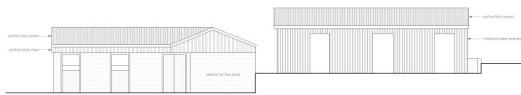

E5 - West Elevation

THIS COPY HAS BEEN MADE BY OR WITH THE AUTHORITY OF THE BOARD OF DIRECTORS PURSUANT TO SECTION 47 OF THE COPYRIGHT ACTS AND PATENTS ACT UNLESS THAT ACT PROVIDES A RELEVANT EXCEPTION TO COPYRIGHT. THIS COPY MUST NOT BE COPIED WITHOUT THE PRIOR PERMISSION OF THE COPYRIGHT OWNER.

Project		Rainbow Equine Hospital	
Location		Rainbow Farm, Old Station	
Client		Rainbow Equine Hospital	
Phase		Elevations	
Existing			
Sheet No.	Sheet	File Name (Date)	
A1	EM	04_04_17	
Scale	Project	Project	
1:100		2016_01_EK30_01_A	



THIS COPY HAS BEEN MADE BY OR WITH THE AUTHORITY OF BIRDALE DISTRICT COUNCIL PURSUANT TO SECTION 47 OF THE COPYRIGHT ACT 1988 AND SECTION 177 OF THE PATENTS ACT 1988. UNLESS THAT ACT PROVIDES A REMEDY, DECEPTION TO COPYRIGHT, THE COPY MUST NOT BE COPIED WITHOUT THE EXPRESS PERMISSION OF THE COPYRIGHT OWNER.

From		Rainbow Equine Hospital
To		Rainbow Farm, Old Station
For		Rainbow Equine Hospital
Sketch Plan		
Existing Area		
Sheet No.	Drawn	File Name (See Spec)
A1	EM	04_04_17
1:100	Scale	Project
		2016_01_SK20_10